

## CLUBS & SOCIETIES

Betty Callaghan writes

### THE GOOD NEIGHBOURS CLUB

Another pleasurable afternoon with the knowledge of an outing to the theatre shortly and the possibility of a festive lunch in the pipeline—when will it end? The next meeting will be on Friday, 11th November. Competition: A brooch. New members welcome.

Andrew Bell writes

### DEDHAM OLD BOYS FOOTBALL CLUB

Limber up for the Village Quiz and support a local sports club! Dedham Old Boys Football Club will be hosting a quiz on Saturday, 12th November at Dedham Sport's Club starting at 8 p.m. We would be delighted if you would like to enter a team in the quiz. Teams may comprise up to six people and the entry fee is £5 per head. The quiz will be of pub quiz league standard. There will be a prize of half a case of wine for the winning team. The bar will be open and a light supper will also be provided (included within the entry fee). As space is limited, we suggest that you contact us as soon as possible to reserve your place. Contact Andrew on 07753 838375 or email [dobfc@outlook.com](mailto:dobfc@outlook.com).



### STOUR VALLEY MEN'S PROBUS CLUB

**Recent Meetings** - On Wednesday 5<sup>th</sup> October our speakers' Anne & Dennis Kell subject was "Natural History of

Bats" and on Wednesday, 19<sup>th</sup> October David Ablewhite presented a talk entitled "Wallace & Edward". Both events proved popular with our Members.

**Future Meetings** - Our November speakers are: 2<sup>nd</sup> ~ John Stark "Mid Suffolk Light Railway"

16<sup>th</sup>—Homestead Senior Care "Senior Fraud".

Our December meetings are:  
7<sup>th</sup> ~ Robin Finch "Entertains"

21<sup>st</sup> ~ Paul Oliver "Christmas Quiz"

**Meeting Venue**—We meet at the convenient St John Ambulance HQ, Manningtree CO11 1EB.

**New members**—New members are welcomed by Stour Valley Men's Probus Club, we meet on the first and third Wednesday of each month in Manningtree at 10.30am. Please contact Secretary Brian Rolfe on ☎393665 for further details.

Martin Broom writes

### DEDHAM FOOTPATH GROUP Sunday 6th November at 10.30 am

Meet Fiveways store carpark Manningtree for a walk of up to 4 miles  
Details from Sue Everett  
☎07712 240449.



## DEDHAM PARISH CHURCH

[www.dedham-parishchurch.org.uk](http://www.dedham-parishchurch.org.uk)  
e-mail: [dedhamparishchurch@outlook.com](mailto:dedhamparishchurch@outlook.com)

### MINISTERS (01206)

Antony Wilson *Priest in Charge*  
Paul Southern *Assistant Minister*  
Merv McKinney *Assistant Minister*  
c/o Parish Office, High Street, Dedham CO7 6DE

322 136

### CHURCH OFFICERS

Quinlan Terry *Churchwarden* 322 370  
Be Burleigh *Deputy Churchwarden* 323 205  
Suzanne Woods *Deputy Churchwarden* 01255 870 640  
Gabbie Watson *Verger* 322 425  
Andrew Hodson *Caretaker & Groundsman* 07968 445 572

### MUSIC

Antony Watson *Director of Music* 322 425

### JUNIOR CHURCH

Tim Sarson *ReVive@5* 322 810

### FLOWER ARRANGERS

Helen Sims *Co-ordinator* 321 286  
Wendy Sarton *Weddings* 323 027

### DEDHAM PARISH MAGAZINE

Melanie Hargreaves ([dedhameditor@gmail.com](mailto:dedhameditor@gmail.com)) *Editor* ↓  
Max Wilkinson *'What's On' Listings* ↓  
Martin Hole *Advertising* ↓

PARISH OFFICE *Assembly Rooms (Reading Room 1)* 322 136

9:30am-11:30am Tuesdays  
11am-1pm Thursdays

*Parish Secretary* Claire Arculus  
*Asst. Secretary* Be Burleigh, Louise Davison  
*Financial Administration* Sara Marshall, Katrina Ablett

DEDHAM C.E. PRIMARY SCHOOL [www.dedham.essex.sch.uk](http://www.dedham.essex.sch.uk)

Laura Austin *Chairman* ↓  
James Aylott *Head Teacher* 322 242

ASSEMBLY ROOMS [www.dedham-assemblyrooms.info](http://www.dedham-assemblyrooms.info)  
Tracy Woods *Clerk to the Trustees* 323 921

DUCHY BARN  
Beth Mitchell *Chairman* 323 949  
Anne Rowledge *Bookings Secretary* 322 394

Printed by Spingold 262 751

DEDHAM  
PARISH MAGAZINE  
November  
2016

## SUNDAY SERVICES

8.30 a.m.

Holy Communion BCP  
6th November

10.30 a.m.

Family Service  
6th November  
10.30 a.m.

Morning Worship CW  
13th November  
10.30 a.m.

Holy Communion CW  
20th November  
10.30 a.m.

Morning Prayer BCP  
27th November  
10.30 a.m.

5 p.m.

Evening Prayer BCP  
6th November

Re:Vive @5  
27th November

DEADLINE FOR  
NEXT EDITION  
(CHRISTMAS EDITION):  
16 November

This magazine can be read in colour at [www.dedham-parishchurch.org.uk](http://www.dedham-parishchurch.org.uk)

## CHURCH NOTICEBOARD EVENTS

### SPECIAL SERVICES

Service of Thanksgiving: Sunday, 6th November at 3 p.m.  
Licensing of Rev Antony Wilson: Wednesday, 9th November  
at 7.30 p.m.  
Remembrance Service: Sunday, 13th November at 10.30 a.m.

### Tower Flag Days of the Month

Remembrance Day—Sunday, 13th November  
Advent—Sunday, 27th November



### *From the Registers*

#### THANKSGIVING SERVICE & INTERMENT

CHARLES ALBERT VANBERGEN—17TH SEPTEMBER 2016 (AGED 98)

#### WEDDINGS

JAMES POULSON AND LUCY THURSTON—24TH SEPTEMBER 2016



### SPECIAL EVENTS

#### Big Breakfast: Saturday, 26th November

Dedham Assembly Rooms

8 am until 11.30 am

Tickets available on the door £8 per person  
(Donations for under 10s)

Enjoy a breakfast of your choice (continental, full English), newspaper and  
in good company. All Proceeds to Dedham Church.

## GOD IN THE ARTS

### 'He gave us eyes to see them' – the altar

In 'The Temple' the reader travels through the poems of George Herbert and makes a pilgrimage through the church to arrive finally at the altar where Love bids us welcome to make our communion. For the poet and for us, the altar is a sign of Christ:

His presence in the sacrament of His body and blood. At the Reformation stone altars gave way to wooden holy tables, but in 1972 a stone altar was created for a London church that was designed not only as a sign of Christ, but as a reminder of the Dome of the Rock in Jerusalem – the place where Abraham was ready to offer Isaac.

The altar is a focus of offering. Its sculptor was Henry Moore who began his work 300 hundred years after Sir Christopher Wren designed the new church of St Stephen, Walbrook in 1672. Neither Wren nor Moore was afraid of innovation and experiment. As a result Wren created one of the most beautiful of London churches, famous and admired throughout Europe, with its central dome carried on twelve columns. His concern was that in worship all should hear and see, just as Moore's concern was to show the altar at the heart of the church, and consequently a church that is at the heart of the city.

The placing of that altar led to a lengthy court case in 1987, and opinions may still vary over this marriage of stone and building. But it remains as a focus for offering and worship, just as the church of St Stephen stands nearly 350 years after it was rebuilt. Both take us in faith and prayer to an earlier age when Jesus shared a meal with His disciples in the Upper Room. We rejoice that the same Jesus welcomes us to the Eucharist now at this altar of St Stephen and at the altars of all our churches.



**Mouse Makes**

Jesus is coming, ADVENT is here!  
Advent is the time we celebrate the arrival of Jesus, who is God's Son and our Saviour. In Advent we remember God's promise to the world, God's message to Mary, God's gift to us and God's promise come true in Jesus.

ADVENT starts on the last Sunday in November. Colour in the green leaves and the red berries on the Advent wreath.

Glue the wreath onto card then cut out. Hang up on ribbon. Each Sunday in Advent colour a candle and read the Bible verses

God loved the world so much that he gave his one and only Son so that whoever believes in Him may not be lost, but have eternal life. John 3:16

The circle of the wreath and the evergreen leaves represents God eternal, and His endless mercy and love.

The candles on the wreath represent the Light of God coming into the world through Jesus.

**ADVENT**

1 A PROMISE  
Isaiah 9:6-7

2 A MESSAGE  
Luke 1:26-38

JESUS  
Light of the World  
John 8:12

3 A GIFT  
John 3:16-17

4 A SAVIOUR  
Luke 2:1-20

Nov16 © deborah noble • parishpump.co.uk

**PAROCHIAL CHURCH COUNCIL (PCC)**

**Quinlan Terry, Suzanne Woods, Be Burleigh, Antony Watson, Gabbie Watson, Ruth Higginson, Jo Hole, David Jewell, Brian Moore, Tim Sarson, Sue Vinter and Claire Arculus.**  
**Rev Antony Watson from 9 November 2016.**

**PASTORAL TEAM**

**Ann Shaw, Lynne Al Sad, Ruth Higginson, Ian Sutherland, Sue Vinter**  
Anyone requiring lift to church please contact Ann Shaw on telephone ☎ **322192** or Ruth Higginson on ☎ **322598**. Also if you are new to the village, or know of someone who would appreciate a visit from the pastoral team, please contact Ann Shaw on ☎ **322192**.

**BEREAVEMENT TEAM**

**Vee Druitt, Pam Tanner, Ruth Higginson, Tony Hughes**

If you know of anyone who has been bereaved in the parish who would like a visit from one of our team please contact Vee Druitt on ☎ **322000** or Ruth Higginson on ☎ **322598**.

**MISSION TEAM**

**Lynne Al Sad, Ruth Higginson, Sue Vinter**

We are always looking for volunteers to bake or to help on the stall . If you would like to volunteer to help contact Ruth on ☎ **322598**.

**MARK II BIBLE STUDY GROUP**

Unfortunately this group will not be meeting for the foreseeable future.

**RE:VIVE@5**

This service in the Church will be on the 4th Sunday of the month at 5 pm unless otherwise indicated.

**THE PARISH OFFICE HAS NOW MOVED TO THE ASSEMBLY ROOMS. ACCESS IS VIA THE SIDE DOOR AND POST SHOULD BE PLACED IN THE WHITE POST BOX ON THE WALL BEYOND THE DOOR.**

**Address:** Parish Office, Assembly Rooms, Dedham High Street, Dedham  
**☎ 322136 EM: dedhamparishchurch@outlook.com**

Great things can grow from a small decision...

Please Remember  
**DEDHAM PARISH CHURCH**  
in your Will



The Parishes of  
**St. Mary the Virgin, Dedham**  
&  
**St. Mary the Virgin, Ardleigh**

---

The Churchwardens & Parochial Church Councils  
*Invite you to join them at the*

Licensing by the Bishop of Colchester &  
Installation by the Archdeacon of Colchester  
*of*

**The Rev'd. Antony Wilson**  
*as*

**Priest-in-charge of Dedham**  
&

**Curate-in-charge of Ardleigh**

**9<sup>th</sup> November 2016**  
**at 7.30 p.m.**

---

*Clergy and Readers are invited to robe (choir dress)*  
*The service will be followed by refreshments*

**ALL ARE WELCOME**

The PCC would be very grateful if anybody attending could bring a plate of bite-sized 'eats' on the night to help cater for all attending.

Please refer to the list at the back of the church and confirm what you will bring. Thank you.

**In the Assembly Rooms Dedham**



Admission 7pm—films begin 7.30pm  
Tickets £4 available from  
Shakespeare House Gallery  
or online at [www.dedhamfilms.co.uk](http://www.dedhamfilms.co.uk)

**Wednesday 16 November**  
**Cafe Society (12A)**

2016 Directed by Woody Allen



Bobby - Jesse Eisenberg - goes to work for his successful film producer Uncle, and falls in love with his secretary.

Unbeknown to Bobby is that this new love is also his uncle's mistress! Allen uses the dynamics of the relationships, and the choices of these intertwined characters to make a clever film that leaves one's emotions oscillating. Great casting, brilliant acting and lots of clever

There will be no Dedham Live performance in October

Contacts: Jax Horswill 322328 or [dedhamfilms@gmail.com](mailto:dedhamfilms@gmail.com)

To find out more about Dedham Films visit [www.dedhamfilms.co.uk](http://www.dedhamfilms.co.uk)



**Essex and Suffolk Quilters**  
**In association with The Fully Loaded**  
**Bobbin**

**Invite you to our Quilt Show**

**At Ardleigh Village Hall Station Road,**  
**Ardleigh, CO7 7RS**

**10am to 4pm**

**Saturday 26th and Sunday 27th November 2016**

**Charity Raffle Quilts - Craft Stall - Bag Tombola- Refreshments -**  
**Traders - Disabled Facilities - Entry £3, accompanied under 12s free**  
**Supporting Essex Air Ambulance**

This magazine can be read *in colour* at [www.dedham-parishchurch.org.uk](http://www.dedham-parishchurch.org.uk)

## WHAT'S ON: MUSIC, OPERA, MUSICAL

### MUSIC continued

❖ **Thu 8 Dec:**

1 pm **Trianon:**  
Museum Street Methodist Church Ipswich.

❖ **Sat 10 Dec:** 7.30

pm **Phoenix Singers:**  
Monteverdi's *Vespers*;  
Framlingham Church.  
7.30 pm **Pimlott**

**Foundation** with the  
Janus Ensemble, London:  
*L'Enfance du Christ* by  
Hector Berlioz; St  
Peter's, Colchester.

❖ **Sun 11 Dec:** 6 pm

**Suffolk Villages Festival:**  
Charpentier's *Messe de Minuit*.



*L'Enfance du Christ*  
by Berlioz, 10 Dec

**English Touring Opera:**  
Monteverdi's *Ulysses's Homecoming* and  
Cavalli's *Calisto*; Snape,  
Aldeburgh

❖ **Tue 15 Nov:**

6.15 pm **Royal Opera House - LL:** Of-  
fenbach's *Les Contes d'Hoffmann*; Odeon Col-  
chester.

❖ **Wed 23 Nov:** 7.30  
pm **Ipswich Operatic & Dramatic Society:**  
*The Wizard of Oz*; Re-  
gent, Ipswich. 7.45  
pm **Platform Musicals:**  
*On The Twentieth Century* to 26 Nov;

Headgate, Colchester.

❖ **Thu 24 Nov:** 6 pm **Aldeburgh:**

*Acis & Galatea*, an early version of Han-  
del's opera; Snape.

❖ **Sat 26 Nov:** 7 pm **Jubilee Op-**

**era:** *Winter Star* - for children; Alde-  
burgh Church also at 7pm on 3  
Dec in Southwold Church.

❖ **Wed 30 Nov:** 7.30 pm **Opera &**

**Ballet International:** Verdi's *Aida*;  
Regent, Ipswich

❖ **Thu 1 Dec:** 7 pm **National**

**Theatre, London - LL:** *The*  
*Threepenny Opera* by Brecht and Weill;  
Lakeside.

❖ **Fri 2 to 11 Dec:** **Co-op Juniors:**

*The Snow Queen*; Snape, Aldeburgh

**For details:** [www.eamaa.org](http://www.eamaa.org)

### BALLET

❖ **Wed 2 Nov:** 7.15 pm **Royal Bal-**  
**let - LL:** *Anastasia*; Odeon Colchester.

❖ **Sun 6 Nov:** 3 pm **Bolshoi Ballet**  
**- LL:** *The Bright Stream*; Firstsite Colch.

❖ **Mon 21 to 23 Nov:** 6.45 pm :

**Ballet Theatre UK - Romeo & Juliet;**  
Theatre Royal Bury.

❖ **Wed 23 Nov:** 6.30 pm **The Aus-**  
**tralian Ballet - LL:** *Cinderella*;  
Odeon Colchester.

### OPERA & MUSICALS

❖ **Wed 26 Oct to 12 Nov:** 7.30 pm  
**Mercury Theatre Colchester:**

Stephen Sondheim's *Sweeney Todd -*  
*The Demon Barber Of Fleet Street*.

❖ **Mon 31 Oct to 5 Nov:** 7.30 pm  
**Regent Theatre Ipswich:** *Sister Act*.

❖ **Fri 11 & Sat 12 Nov:** 7.30 pm

## VIEW FROM THE VICARAGE



I am  
delighted to  
be moving to  
Dedham to  
serve our  
communities  
in the newly  
joined  
parishes of  
Dedham and  
Ardleigh.

I am currently working as  
chaplain to the Grenadier Guards in  
the army which has been a  
fascinating and challenging  
experience. Now I'm very much  
looking forward to returning to  
parish ministry.

Previously I served my curacy in  
Bath and subsequently became a  
vicar in Ipswich. I grew up in a  
village in Gloucestershire but have  
spent most of my adult life in larger  
towns and cities so I am sure that I  
will need much refreshing about  
rural life!

I hope to meet many of you at  
my licensing service at St Mary the  
Virgin, Dedham on Wednesday,  
9th November at 7.30pm, but if you  
are unable to be there I shall look  
forward to meeting you out and  
about in the village somewhere -  
shop, pub, school playground...

My first Sunday Service will be  
Remembrance Sunday,  
13th November when we gather at  
10.30am around the Memorial -  
this will be poignant for me as I  
mark the transfer from army  
chaplaincy to parish ministry. I do  
hope you can join us as we honour  
those who have made the ultimate  
sacrifice. The most important thing  
for me is to get to know you over  
the next few months so do feel free  
to drop into the Vicarage and  
please invite me to events that are  
going on in the communities.

Looking forward to meeting you,  
*Antony Wilson*



*You are invited to a*  
**Service of Thanksgiving**

*for those we have loved*  
*and whose memories we cherish*

**3 p.m. Sunday 6th November 2016**

*Please send any names you wish to be read out to*  
*The Vicarage or by email [dedhamparishchurch@outlook.com](mailto:dedhamparishchurch@outlook.com)*



## PARISH COUNCIL

Sheila Beeton writes:

A major item at our October Meeting was village parking. The Council took note of the feedback received at our July Meeting and Cllr. Follows (DPC) and Trevor Degville (North Essex Parking Partnership) agreed revised proposals which also had the support of our local county and borough councillors. After a wide ranging discussion the principal changes recommended were:

- The whole of the footway and grass verge on the west of Crown Street to specify 'no parking' at any time.
- From before the bend on both sides of Crown Street to beyond Coppins: to become double yellow lines.
- Southfields junction with Crown Street; double yellow lines around both corners and into Southfields until over the bridge:
- Manningtree Road: extending restricted parking from junction with Crown Street along to Apple Tree Cottage on both sides.

It should be noted that these are recommendations from DPC at this stage and there are a number of further stages to go through before any implementation date.

It was also agreed:

- To investigate land availability for new parking areas on this side of the village:
- To request a new Vehicle Activated Sign on Castle Hill;
- To investigate the provision of additional footway in Crown Street on the bend around Hallfields House to link with existing.

Since the meeting I have received a

further proposal requesting support from DPC for an initiative between the School and Munnings Museum to provide morning parking facilities for parents to park in Munnings Car Park and walk children to School. A condition of the scheme is that volunteers are recruited to 'person' the car park for a maximum of an hour each morning to oversee parking arrangements. A rota is being established to share this responsibility.

**PLEASE WILL LOCAL RESIDENTS WHO COULD BE AVAILABLE TO JOIN THIS ROTA – from 8.15 to 9.15 am on weekday mornings please volunteer to Charlie Darton on ☎07870 206744 or email [cdarton@dedham.essex.school.uk](mailto:cdarton@dedham.essex.school.uk) Please help to get this scheme going and reduce morning congestion in Crown Street. Just one day per week or month would be good.**

Christine Frost writes:

DPC has invited representatives from local business to a 'business breakfast' to be held at the Boathouse Restaurant on 10 November. Speakers will include Pam Donnelly, Executive Director, Customer Operations & Partnerships at Colchester Borough Council, Inspector Danielle Booth from Essex Police and Karen Turnbull, Economic Growth Development manager at CBC.

If you run a business in Dedham you should have received an invitation to the event. Please contact me with any queries on ☎322296. Next meeting, Monday 7th November 2016.

[clerk@dedhamparishcouncil.org.uk](mailto:clerk@dedhamparishcouncil.org.uk) ☎  
01255 871483

## WHAT'S ON: THEATRE, MUSIC

**MUSIC continued**

❖**Sun 13 Nov:** 2.45 pm **Kingfisher;** Lion Walk Colchester. 3.30 pm **St Botolph's Music Society:** 50th Birthday Celebration, St Botolph's Colchester. 7 pm **Colchester Chamber Choir:** French music for Remembrance Sunday; Bury Cathedral.

❖**Sat 19 Nov:** 10.15 am to 2.45 pm

**Ipswich Chamber Choir:** Monteverdi's

*Vespers*, workshop & performance; Museum St. Methodist Church 5 pm **Andre Rieu in Maastricht - LL;** Odeon Colchester. 7.30 pm **Aldeburgh Music Club:** Bach's *Christmas Oratorio*; Snape. 7.30 pm **Colchester Choral Society:** Tippett & Vaughan Williams; St Botolph's. 7.30 pm **Hadleigh Chorus:** Smetana, Janáček, Dvorák; Hadleigh Church. 7.30 pm **Kingfisher Sinfonietta:** Poulenc organ concerto; St Mary's Woodbridge. 7.30 pm **Trianon;** St Peter's by the Waterfront Ipswich.

❖**Sun 20 Nov:** 3.30 pm **St Botolph's Colchester:** Noriko Ogawa, piano. 4 pm **Stour Valley Arts and Music:** Alison Rose soprano, James Cheung piano; East Bergholt Church. 7.30 pm **Cambridge Renaissance Voices:** Music for the Virgin Mary; Long Melford Church.

7.30 pm **Sudbury Choral Society:** St Peter's Church Sudbury.

❖**Sat 26 Nov: Tiptree Choral Society:** Handel's *Messiah*; St Luke's.

❖ 7.30 pm **Eye Bach Choir:** Duruflé and Fauré Requiems; Eye Church. 7.30 pm **Ipswich Orchestral Society** with Steven Osborne (piano) -Weber, Brahms, Beethoven; Corn Exchange.

7.30 pm **Nayland**

**Choir:** Puccini's *Messa di Gloria*; Nayland Church. 7.30 pm **Stour Choral Society:** Bach's *Sleepers, Wake!*; Mistley Church.

❖**Sun 27 Nov:** 2 pm **Headgate:** Andrey Lebedev, classical guitar workshop - concert at 4.45 pm

❖7.30 pm **Kingfisher Sinfonietta:** Schumann, Brahms, Tchaikovsky; St Mary's Church Woodbridge.

❖**Sat 3 Dec:** 7.30 pm

**Colchester Symphony Orchestra:** CSO Winds; St Botolph's. 7.30 pm **Woodbridge Choral Society:** Britten, Schubert; St Mary's Woodbridge.

❖**Sun 4 Dec:** 2.45 pm **Kingfisher Sinfonietta:** Corelli, Vivaldi, Rutter; Lion Walk Church Colchester.

3 pm: **The Seckford Ensemble** Christmas concert; St Felix Church, Felixstowe. 3 pm **Coggeshall Church:** Michael Frith – Organ, Messiaen's *La Nativité du Seigneur*.

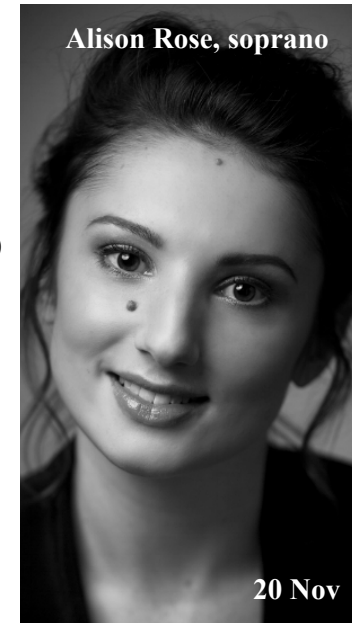

Alison Rose, soprano

20 Nov

FILM

**Wed 16 Nov: 7 pm Dedham**  
**Films:** *Café Society* dir Woody Allen 2016; Assembly Rooms.

THEATRE

**Wed 26 to 29 Oct: 7.30 pm**  
**Dedham Players:** *Lend Me a Tenor* by Ken Ludwig; Assembly Rooms.

❖ **Fri 28 to 29 Oct: 6.45 pm Theatre Royal Bury:** *King Arthur* by Michael Morpurgo.

❖ **Mon 31 Oct to 2 Nov: 7.45 pm**  
**New Wolsey Theatre Ipswich:** *Pride & Prejudice* for two actors (7 pm Tue).

❖ **Tue 1 to 5 Nov: 7.30 pm**  
**Sudbury Dramatic Society:** *Gaslight*, a Victorian thriller by Patrick Hamilton; The Quay Theatre Sudbury.

❖ **Wed 2 Nov: 7.30 pm**  
**Headgate** Colchester: NMT Automatics *Dido & Aeneas: Remixed*.

❖ **Thu 3 Nov: 7.30 pm National Theatre - LL:** *The Deep Blue Sea* by Terence Rattigan; Lakeside. 8 pm **The Mercury:** *The Man Who Would Be King*, based on Rudyard Kipling's tale.

❖ **Mon 7 to 12 Nov: 7.45 pm**  
**Wolsey Ipswich:** *The Wipers Times* by Ian Hislop and Nick Newman, story of a World War One trench newspaper.

❖ **Wed 9 to 12 Nov: 7.45 pm**

**Headgate:** *Di and Viv* by Amelia Bullmore.

❖ **Thu 10 Nov: 7.30 pm**  
**Lakeside Colchester:** *Macbeth: Director's Cut*, a modern take on Shakespeare's play.

❖ **Fri 11 to 12 Nov: 8 pm**  
**The Mercury:** *Cathy* inspired by Ken Loach's film, *Cathy Come Home*.

❖ **Wed 16 to 19 Nov: 7.30 pm**  
**Colchester Theatre Group:** *Mindgame* by Anthony Horowitz; The Headgate.

MUSIC

❖ **Sat 29 Oct: 7.30 pm**  
**Ipswich Choral Society:** popular classics; Museum Street Methodist Church.

❖ **Sun 30 Oct: 2.45 pm**  
**Kingfisher Sinfonietta;** Lion Walk Church, Colchester.

❖ **Sat 5 Nov: 3 pm**  
**Ipswich Chamber Choir:** A Portrait of Vaughan Williams; St Andrew's Church Rushmere.

❖ **Sun 6 Nov: 3 pm**  
**Kingfisher Ensemble:** String quartet with flute & oboe; Waldringfield Village Hall.

❖ **Sat 12 Nov: Lexden Choral Society;** St Botolph's Colchester. 7.30 pm **Bury Bach Choir:** Mozart's *Requiem*; The Apex Bury. 7.30 pm **Ipswich Chamber Music Society:** Isim-siz Piano Trio; Ipswich School.



ARE YOU A VICTIM TO  
**OPTIMISM?**

*The Wipers Times*, 7 Nov



# Dedham Christmas Market

## ON THE HIGH STREET

### SAT 3rd DECEMBER

### 3PM - 6PM



Merry and Round

Hot Food Home made Cakes  
 Wreaths Santa's Grotto in the Duchy Barn  
 Games Craft stalls  
 Spectacular Hamper Raffle

HOPEWORTH

Shops open & Much More!

Spaces can be booked through

Kim Spencer ☎322773

All Proceeds to Dedham (C of E) Primary School

## NOTICEBOARD

### ANTIQUES VALUATION EVENT

The experts of Lockdales Auctioneers will be providing valuations on Thursday 10th November, 10am to 2pm in the Assembly Rooms. Valuations can be made on the following: coins, stamps, banknotes, medals & militaria, antiques, clocks, watches, jewellery, gold, silver, pre-1900 documents/books & maps, cigarette-cards, postcards, pre-1960 sporting programmes & tickets, scientific instruments, swords, bayonets & antique firearms.

No appointment is necessary. Members of the public will have the option, if they wish, to consign their goods to auction (subject to terms). Cash purchase offers are also available. Valuations will be provided free of charge, with no obligation.

Any questions contact:

☎01473 627110,

[sales@lockdales.com](mailto:sales@lockdales.com)

[www.lockdales.com](http://www.lockdales.com)

### DUCHY BARN JUMBLE SALE

There will be a jumble sale at the Duchy Barn, Royal Square, Dedham on Saturday 12th November 10:30 am-2:30pm.

### DEDHAM TENNIS CLUB 2016 ROLL OF HONOUR

#### Men's Singles Champion:

Duncan Hewitt

#### Ladies Singles Champion:

Shiho Main

#### Men's Doubles Champions:

Ben Vickers & Mike King

#### Ladies Doubles Champions:

Janet Dennis & Caroline Weston

#### Mixed Doubles Champions:

Gina Michael & Andy Briggs

#### Henry Green Memorial Trophy Champions:

Hayley Everett & Robi Amugodage

All teams have maintained their positions in their respective Colchester & District leagues this season.

### LITTLEGARTH COTTAGES VACANCY AT NO 3

There is a vacancy at No. 3 Littlegarth Cottages. The four Littlegarth Cottages were the gift of Miss Betty Mallett to the community. The Trustees of the Trust set up to administer the gift are the Vicar and Churchwardens. All income from the Trust is used to maintain and improve the cottages.

The terms of the Trust Deed limits occupation "to house those in need or those who are elderly and in need or to use the Trust assets for the furtherance of religious and other charitable works". The accommodation is suitable for a couple or small family. If you think you may qualify or if you would like further information please contact:

Mrs Tracy Woods,

Clerk to the Trustees,

c/o The Parish Office,

High Street,

Dedham CO7 6DE

☎323921

[Tracy.woods@btinternet.com](mailto:Tracy.woods@btinternet.com)

Closing date for applications:

**30<sup>th</sup> November 2016**

## NOTICEBOARD

### U3A—UNIVERSITY OF THE THIRD AGE

**Recent Meetings**—On Wednesday 12th October after our AGM, Andrew Phillips OBE (Lord Phillips of Sudbury) talked on "Life in The House of Lords". He gave his views on the House of Lords, that he knows inside out, as an institution and added some reminiscences from his 17 years there.

**Future Meetings** - On Wednesday 9th November Adrian Wright FRGS will talk on "Earth on Fire". Hawaiian lava oozes continuously while Krakatoa & Vesuvius have been ~ dormant for decades - sometimes centuries- between cataclysmic events. This illustrative talk examines volcanic variety, exploring reasons for such diversity. Whilst we do not have a speaker meeting in December our popular Christmas Lunch will take place on Wednesday 7<sup>th</sup> December in the Constable Hall.

**Meeting Venue**—We meet at The Constable Hall, Gandish Road, East Bergholt CO7 6TP at 2.15pm. Annual membership costs £12 a year and this entitles members to attend the meetings that take place on the second Wednesday of each month, except August and December.

### DUCHY BARN COFFEE AFTERNOON

The coffee afternoons held between 2 and 3.30 pm at the Duchy Barn on the first Sunday of the month will cease until further notice.

### STOUR VALLEY ARTS AND MUSIC

On 20th November at 4pm, Alison Rose, soprano and James Cheung, piano will perform at St Mary's Church, East Bergholt. More information can be found from the box office or website: [www.svam.org.uk](http://www.svam.org.uk) . Email: [svamtickets@btinternet.com](mailto:svamtickets@btinternet.com) or call ☎298426.

### DEDHAM YOUTH CLUB PART TIME YOUTH WORKER REQUIRED

Our village youth club, based in The Duchy Barn, seeks a Youth Worker to lead the club from 19.10 to 21.35 on alternate Friday evenings. Commencing January 2017. Hourly rate from £10.50 per hour, depending on experience.

DYC is a small and friendly club, run for the benefit of local young people, age 10 to 16, providing them with a relaxed and informal place to meet up with friends. It is run by a volunteer committee to offer our youths a local space where they can become more independent, socialise, be active and have fun!

We are looking for an enthusiastic person who will support and guide our young people, keep them safe and organise a range of activities. For further details please contact Mark at [markdempsey@hotmail.com](mailto:markdempsey@hotmail.com)

**Closing date: Fri, 4th November  
2016.**



## Dedham Church of England Primary School 'Phil' the Bag fundraising collection!



**Our 'Phil' the Bag  
Recycle Day is on  
25th November 2016**

**Please bring your  
recycling to the  
school at 9.15am**

**Don't forget to bring in your  
bags of unwanted clothing,  
bags & shoes!  
Funds raised will be shared  
by the school and Beacon  
House,**

Everyone is welcome to take part.

Please use any type of bag, black sacks are best! Or why not fill up an old pillow case..?

The more we weigh, the more we pay.

Please *fill the bag* with your unwanted clothes, shoes, household linen, belts, hats and handbags.

Clothing is for re-use so should be in a wearable condition

<http://www.beaconhouseministries.org.uk/about-us/>  
homeless charity in Colchester

Beacon House is a registered charity (Registered Charity No. 1055109).

[www.philthebag.co.uk](http://www.philthebag.co.uk)  
[contact.rachel@yarrowonga.co.uk](mailto:contact.rachel@yarrowonga.co.uk)



## 2017 VILLAGE QUIZ

The annual Village Quiz for organisations or groups based in Dedham will be held on  
**Saturday, 28<sup>th</sup> January 2017**  
in the  
Assembly Rooms.

7:00 for 7:30 p.m. start with 6 people per team and a maximum of 20 teams. Tickets will cost £8:00 per person and will include a light supper. There will be a bar and a raffle. All proceeds to be donated to the Colchester Hospitals Charity Cancer Centre Campaign.



## FRIENDS OF DEDHAM CHURCH

### CHRISTMAS CARDS

The Friends of Dedham Church have commissioned a talented local artist, Ella Sambrook, to design a Christmas card for 2016. The cards are in packs of 10 and will cost £4.00 per pack.

They are on sale from the Resource Centre at the back of the Church or they can be obtained from Beth Mitchell ☎323949, David Druitt ☎322000 or Maria Johnston ☎322913.

All proceeds will go towards the Friends support of the fabric of Dedham Parish Church.



## NOTICEBOARD



DEDHAM PARISH CHURCH

### CHRISTMAS TREE FESTIVAL

2-4 DECEMBER 2016

Entries are invited from individuals, clubs, businesses and children. Prizes will be awarded for the best decorated tree in each category :

Individuals or families / Groups or businesses / Children up to the age of 12

Entry fee **£3** each tree. Deadline for entry forms: 26 November 2016

Completed trees to be delivered to church on

**Friday 2 December between: 3 - 5 p.m.**

Trees to be collected by participants on

**Sunday 4 December by 5p.m.**

#### Tree specifications

- LED battery-operated lights only (to be provided by participants)
- Trees can be on any theme or subject
- Trees must not be made of toxic substances or be offensive
- Entries can be from individuals, groups or classes
- No taller than 5ft

Further information available from **Briony Lawton** on ☎321224

#### DEDHAM CHRISTMAS TREE FESTIVAL ENTRY FORM

please complete and return - with a £3 entry fee - to the Parish Office (in an names envelope)



**Category** (please indicate)

1. Individual or family / 2. Groups or businesses / 3. Child (up to the age of 12)

**Title of Tree Entry** (for the printed catalogue)

**Approx. Height:**            **LED Battery lighting?** YES / NO (please indicate)

**Name & Address** (please PRINT)

**Telephone / Mobile / Email** (please provide all if available)

## DEDHAM PRIMARY SCHOOL

Laura Valentine writes:

Last month was launched with our Harvest Festival which saw children from every class present to the rest of the school. Acts included: storytelling, riddles, art, songs and even a rap!

Children also shared information linked to Beacon House where some of our gifts were donated this year.

Around the school, classes are now well and truly immersed in their topics. This term's themes are: All About Me (Class R), Castles & Dragons (Class 1), Explorers (Class 2), The Stone Age (Class 3), Robots (Class 4), Ancient Greece (Class 5) and Anglo-Saxons (Class 6).

Our Prayer Space Day was a huge success earlier on this term. Prayer spaces enable children of all faiths and none to explore life questions, spirituality and faith in a safe, creative



and interactive way. A particular favourite was the prayer space exploring forgiveness where worries can be put into a pebble and be dropped into a bowl of water so children can see worries dissolve away in the ripples.

Last month the whole school also thoroughly enjoyed a visit from Nick Williams who shared his photography of the natural world in his 'Living World' talk. The Life Education Bus also visited and children from all classes went on-board for PSHCE lessons with Harold the Giraffe.

For up to date information about what's happening in school, please do follow us on Twitter:

@PrimaryDedham or on our website: [www.dedham.essex.sch.uk](http://www.dedham.essex.sch.uk)



### *Craft and Farmers Market*

Saturday 5th November

The Assembly Rooms, Dedham High Street.  
10.30am - 1.30pm

A wide range of arts, crafts, gifts, and fresh produce for sale.  
Refreshments. Free parking.

Come and Support Dedham Primary School Year 6 children who will be doing some Firework themed cooking!

All proceeds go to Dedham Primary School cookery club  
Call (☎07870217003) for more information.

